

RESOLUTION NO. 19- 71
RESOLUTION CREATING RURAL SPECIAL
IMPROVEMENT MAINTENANCE DISTRICT TO BE KNOWN AS R.S.I.D. #852M
(MACKENZIE MEADOWS- ROADS/STORMWATER)

WHEREAS, the Board of County Commissioners of Yellowstone County, Montana, have been presented with a valid petition to create a Rural Special Improvement Maintenance District which shall be known as RSID #852M for Mackenzie Meadows – Roads/Stormwater, described in Exhibit B as Lots 1-5 Mackenzie Meadows Sub 1st filing and South ½ of NW¼ of Section 28 Township 1N, Range 25E and more particularly shown in Exhibit A (map) in Yellowstone County, Montana; and,

WHEREAS, under MCA 7-12-2102(2), a petition was presented to create a rural special improvement district that contains the consent of all (100%) of the owners of property to be included in the district (Exhibit F); and,

WHEREAS, all of the costs of the district shall be assessed equally on a per lot method for existing and future lots (Exhibit D); and,

WHEREAS, the cost estimate as shown in Exhibit C is only an estimate of annual costs and is subject to cost fluctuations due to maintenance utilization levels and changes in material and labor costs of performing necessary maintenance; and

WHEREAS, the property assessment amount is subject to adjustment and will be established annually by the Board of County Commissioners; and,

WHEREAS, the district shall be considered to exist perpetually unless included within another district providing the same services or assumed by a municipality.

NOW, THEREFORE, BE IT RESOLVED by the Board of County Commissioners of Yellowstone County, Montana, deeming the public interest or convenience require the creation of the rural special improvement maintenance district, intends to create the following described Rural Special Improvement Maintenance District:

1. **NUMBER OF DISTRICT.** The Rural Special Improvement Maintenance District shall be designated as District No. 852M.
2. **DESCRIPTION OF DISTRICT.** The exterior boundaries of the District are shown in Exhibit A and described in Exhibit B.
3. **DESCRIPTION OF IMPROVEMENTS, DESCRIPTION OF MAINTENANCE, METHOD OF ASSESSMENT AND ESTIMATED COSTS.** Assessments collected on behalf of this district shall be used for roads and stormwater maintenance located within the district as estimated in Exhibit C. All of the costs of the district shall be assessed equally on a per lot method for existing and future lots (Exhibit D).
4. **DURATION.** The district shall be deemed to be perpetual in nature unless absorbed and replaced by another district or municipality.

5. The Commissioners desire that an Ad Hoc Committee be appointed to make recommendations to the Commissioners with regard to the need for assessments to be made for maintenance, the amount of assessments, and how the assessments should be spent. The Commissioners request a list of some individuals who are willing to serve on the Ad Hoc Committee (Exhibit E).

PASSED AND ADOPTED by the Board of County Commissioners of Yellowstone County, Montana, this 1st day of October 2019.

BOARD OF COUNTY COMMISSIONERS
YELLOWSTONE COUNTY, MONTANA



Denis Pitman, Chairman

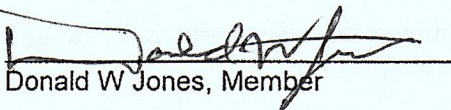

Donald W Jones, Member



John Ostlund, Member

(SEAL)
ATTEST:



Jeff Martin, Clerk & Recorder
Yellowstone County, Montana

EXHIBIT A

MACKENZIE MEADOWS SUBDIVISION
RSID RESOLUTION NO. _____ BOUNDARY

TRACT 2, CERTIFICATE OF SURVEY NO. 3185
BEING IN THE N1/2NW1/4 & NE1/4 OF SECTION 28, T01S, R25E, P.M.M
YELLOWSTONE COUNTY, MONTANA

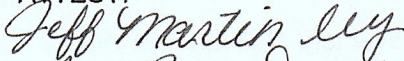
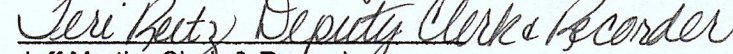
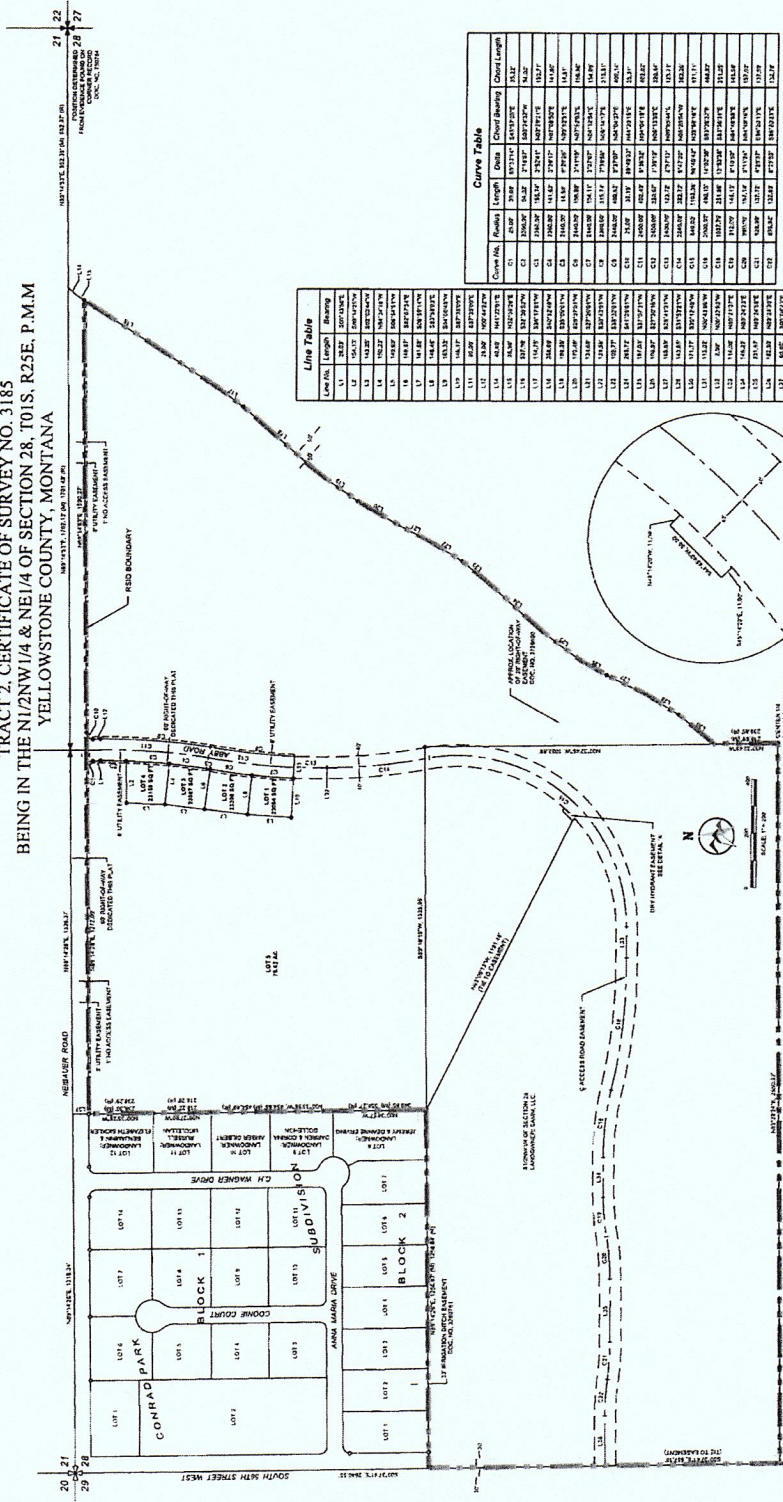

Line Table

Line No.	Length	Bearing
L1	10.00	S89°58'00"W
L2	10.00	S89°58'00"W
L3	10.00	S89°58'00"W
L4	10.00	S89°58'00"W
L5	10.00	S89°58'00"W
L6	10.00	S89°58'00"W
L7	10.00	S89°58'00"W
L8	10.00	S89°58'00"W
L9	10.00	S89°58'00"W
L10	10.00	S89°58'00"W
L11	10.00	S89°58'00"W
L12	10.00	S89°58'00"W
L13	10.00	S89°58'00"W
L14	10.00	S89°58'00"W
L15	10.00	S89°58'00"W
L16	10.00	S89°58'00"W
L17	10.00	S89°58'00"W
L18	10.00	S89°58'00"W
L19	10.00	S89°58'00"W
L20	10.00	S89°58'00"W
L21	10.00	S89°58'00"W
L22	10.00	S89°58'00"W
L23	10.00	S89°58'00"W
L24	10.00	S89°58'00"W
L25	10.00	S89°58'00"W
L26	10.00	S89°58'00"W
L27	10.00	S89°58'00"W
L28	10.00	S89°58'00"W
L29	10.00	S89°58'00"W
L30	10.00	S89°58'00"W
L31	10.00	S89°58'00"W
L32	10.00	S89°58'00"W
L33	10.00	S89°58'00"W
L34	10.00	S89°58'00"W
L35	10.00	S89°58'00"W
L36	10.00	S89°58'00"W
L37	10.00	S89°58'00"W
L38	10.00	S89°58'00"W
L39	10.00	S89°58'00"W
L40	10.00	S89°58'00"W
L41	10.00	S89°58'00"W
L42	10.00	S89°58'00"W
L43	10.00	S89°58'00"W
L44	10.00	S89°58'00"W
L45	10.00	S89°58'00"W
L46	10.00	S89°58'00"W
L47	10.00	S89°58'00"W
L48	10.00	S89°58'00"W
L49	10.00	S89°58'00"W
L50	10.00	S89°58'00"W
L51	10.00	S89°58'00"W
L52	10.00	S89°58'00"W
L53	10.00	S89°58'00"W
L54	10.00	S89°58'00"W
L55	10.00	S89°58'00"W
L56	10.00	S89°58'00"W
L57	10.00	S89°58'00"W
L58	10.00	S89°58'00"W
L59	10.00	S89°58'00"W
L60	10.00	S89°58'00"W
L61	10.00	S89°58'00"W
L62	10.00	S89°58'00"W
L63	10.00	S89°58'00"W
L64	10.00	S89°58'00"W
L65	10.00	S89°58'00"W
L66	10.00	S89°58'00"W
L67	10.00	S89°58'00"W
L68	10.00	S89°58'00"W
L69	10.00	S89°58'00"W
L70	10.00	S89°58'00"W
L71	10.00	S89°58'00"W
L72	10.00	S89°58'00"W
L73	10.00	S89°58'00"W
L74	10.00	S89°58'00"W
L75	10.00	S89°58'00"W
L76	10.00	S89°58'00"W
L77	10.00	S89°58'00"W
L78	10.00	S89°58'00"W
L79	10.00	S89°58'00"W
L80	10.00	S89°58'00"W
L81	10.00	S89°58'00"W
L82	10.00	S89°58'00"W
L83	10.00	S89°58'00"W
L84	10.00	S89°58'00"W
L85	10.00	S89°58'00"W
L86	10.00	S89°58'00"W
L87	10.00	S89°58'00"W
L88	10.00	S89°58'00"W
L89	10.00	S89°58'00"W
L90	10.00	S89°58'00"W
L91	10.00	S89°58'00"W
L92	10.00	S89°58'00"W
L93	10.00	S89°58'00"W
L94	10.00	S89°58'00"W
L95	10.00	S89°58'00"W
L96	10.00	S89°58'00"W
L97	10.00	S89°58'00"W
L98	10.00	S89°58'00"W
L99	10.00	S89°58'00"W
L100	10.00	S89°58'00"W

Curve Table

Curve No.	Radius	Length	Delta	Chord Bearing	Chord Length
C1	100.00	10.00	11.46	S89°58'00"W	10.00
C2	100.00	10.00	11.46	S89°58'00"W	10.00
C3	100.00	10.00	11.46	S89°58'00"W	10.00
C4	100.00	10.00	11.46	S89°58'00"W	10.00
C5	100.00	10.00	11.46	S89°58'00"W	10.00
C6	100.00	10.00	11.46	S89°58'00"W	10.00
C7	100.00	10.00	11.46	S89°58'00"W	10.00
C8	100.00	10.00	11.46	S89°58'00"W	10.00
C9	100.00	10.00	11.46	S89°58'00"W	10.00
C10	100.00	10.00	11.46	S89°58'00"W	10.00
C11	100.00	10.00	11.46	S89°58'00"W	10.00
C12	100.00	10.00	11.46	S89°58'00"W	10.00
C13	100.00	10.00	11.46	S89°58'00"W	10.00
C14	100.00	10.00	11.46	S89°58'00"W	10.00
C15	100.00	10.00	11.46	S89°58'00"W	10.00
C16	100.00	10.00	11.46	S89°58'00"W	10.00
C17	100.00	10.00	11.46	S89°58'00"W	10.00
C18	100.00	10.00	11.46	S89°58'00"W	10.00
C19	100.00	10.00	11.46	S89°58'00"W	10.00
C20	100.00	10.00	11.46	S89°58'00"W	10.00
C21	100.00	10.00	11.46	S89°58'00"W	10.00
C22	100.00	10.00	11.46	S89°58'00"W	10.00
C23	100.00	10.00	11.46	S89°58'00"W	10.00
C24	100.00	10.00	11.46	S89°58'00"W	10.00
C25	100.00	10.00	11.46	S89°58'00"W	10.00
C26	100.00	10.00	11.46	S89°58'00"W	10.00
C27	100.00	10.00	11.46	S89°58'00"W	10.00
C28	100.00	10.00	11.46	S89°58'00"W	10.00
C29	100.00	10.00	11.46	S89°58'00"W	10.00
C30	100.00	10.00	11.46	S89°58'00"W	10.00
C31	100.00	10.00	11.46	S89°58'00"W	10.00
C32	100.00	10.00	11.46	S89°58'00"W	10.00
C33	100.00	10.00	11.46	S89°58'00"W	10.00
C34	100.00	10.00	11.46	S89°58'00"W	10.00
C35	100.00	10.00	11.46	S89°58'00"W	10.00
C36	100.00	10.00	11.46	S89°58'00"W	10.00
C37	100.00	10.00	11.46	S89°58'00"W	10.00
C38	100.00	10.00	11.46	S89°58'00"W	10.00
C39	100.00	10.00	11.46	S89°58'00"W	10.00
C40	100.00	10.00	11.46	S89°58'00"W	10.00
C41	100.00	10.00	11.46	S89°58'00"W	10.00
C42	100.00	10.00	11.46	S89°58'00"W	10.00
C43	100.00	10.00	11.46	S89°58'00"W	10.00
C44	100.00	10.00	11.46	S89°58'00"W	10.00
C45	100.00	10.00	11.46	S89°58'00"W	10.00
C46	100.00	10.00	11.46	S89°58'00"W	10.00
C47	100.00	10.00	11.46	S89°58'00"W	10.00
C48	100.00	10.00	11.46	S89°58'00"W	10.00
C49	100.00	10.00	11.46	S89°58'00"W	10.00
C50	100.00	10.00	11.46	S89°58'00"W	10.00

LEGEND

- SECTION CORNER - CALCULATED
- SECTION CORNER - FOUND
- 1/4 CORNER - FOUND
- FOUND REBAR
- FOUND IRON PIPE
- FOUND 1/4" DIA. IRON PIPE
- FOUND 1/2" DIA. IRON PIPE
- FOUND 3/4" DIA. IRON PIPE
- FOUND 1" DIA. IRON PIPE
- FOUND 1 1/2" DIA. IRON PIPE
- FOUND 2" DIA. IRON PIPE
- FOUND 3" DIA. IRON PIPE
- FOUND 4" DIA. IRON PIPE
- FOUND 6" DIA. IRON PIPE
- FOUND 8" DIA. IRON PIPE
- FOUND 10" DIA. IRON PIPE
- FOUND 12" DIA. IRON PIPE
- FOUND 14" DIA. IRON PIPE
- FOUND 16" DIA. IRON PIPE
- FOUND 18" DIA. IRON PIPE
- FOUND 20" DIA. IRON PIPE
- FOUND 22" DIA. IRON PIPE
- FOUND 24" DIA. IRON PIPE
- FOUND 26" DIA. IRON PIPE
- FOUND 28" DIA. IRON PIPE
- FOUND 30" DIA. IRON PIPE
- FOUND 32" DIA. IRON PIPE
- FOUND 34" DIA. IRON PIPE
- FOUND 36" DIA. IRON PIPE
- FOUND 38" DIA. IRON PIPE
- FOUND 40" DIA. IRON PIPE
- FOUND 42" DIA. IRON PIPE
- FOUND 44" DIA. IRON PIPE
- FOUND 46" DIA. IRON PIPE
- FOUND 48" DIA. IRON PIPE
- FOUND 50" DIA. IRON PIPE
- FOUND 52" DIA. IRON PIPE
- FOUND 54" DIA. IRON PIPE
- FOUND 56" DIA. IRON PIPE
- FOUND 58" DIA. IRON PIPE
- FOUND 60" DIA. IRON PIPE
- FOUND 62" DIA. IRON PIPE
- FOUND 64" DIA. IRON PIPE
- FOUND 66" DIA. IRON PIPE
- FOUND 68" DIA. IRON PIPE
- FOUND 70" DIA. IRON PIPE
- FOUND 72" DIA. IRON PIPE
- FOUND 74" DIA. IRON PIPE
- FOUND 76" DIA. IRON PIPE
- FOUND 78" DIA. IRON PIPE
- FOUND 80" DIA. IRON PIPE
- FOUND 82" DIA. IRON PIPE
- FOUND 84" DIA. IRON PIPE
- FOUND 86" DIA. IRON PIPE
- FOUND 88" DIA. IRON PIPE
- FOUND 90" DIA. IRON PIPE
- FOUND 92" DIA. IRON PIPE
- FOUND 94" DIA. IRON PIPE
- FOUND 96" DIA. IRON PIPE
- FOUND 98" DIA. IRON PIPE
- FOUND 100" DIA. IRON PIPE

W.W. MACKENZIE ENGINEERING
1100 W. 10TH STREET, SUITE 101
BILLINGS, MONTANA 59102
PHONE: (406) 243-1100
FAX: (406) 243-1101
WWW.MACKENZIEENGINEERING.COM

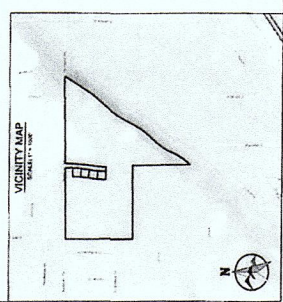

1/4	SEC.	TWP.	RGE.
28	28	01N	25E

EXHIBIT C

ESTIMATED ANNUAL MAINTENANCE COST

FALL MAINTENANCE:

ACTIVITY	ESTIMATED COST
	\$
	\$

WINTER MAINTENANCE:

ACTIVITY	ESTIMATED COST
Snowplowing	\$ 1,000
	\$

SPRING MAINTENANCE:

ACTIVITY	ESTIMATED COST
Stormwater Maintenance	\$ 200
	\$

SUMMER MAINTENANCE:

ACTIVITY	ESTIMATED COST
Roads	\$ 625
	\$

TOTAL ESTIMATED ANNUAL MAINTENANCE COST: \$1,825

or \$365/lot ✓

EXHIBIT D

METHOD OF ASSESSMENT

CHOOSE A METHOD OF ASSESSMENT:

Square Footage

Equal Amount

Front Footage

Other (Describe)

EXHIBIT E

PROPOSED RURAL SPECIAL IMPROVEMENT DISTRICT RECOMMENDATIONS FOR AD HOC COMMITTEE

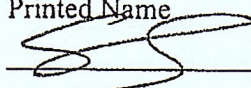
NAME	TELEPHONE NUMBER
1. <u>Sam Sparks , SAMM, LLC</u> (Chairman) Printed Name  Signature	<u>406-281-0329</u>
2. _____ Printed Name _____ Signature	_____
3. _____ Printed Name _____ Signature	_____
4. _____ Printed Name _____ Signature	_____
5. _____ Printed Name _____ Signature	_____

